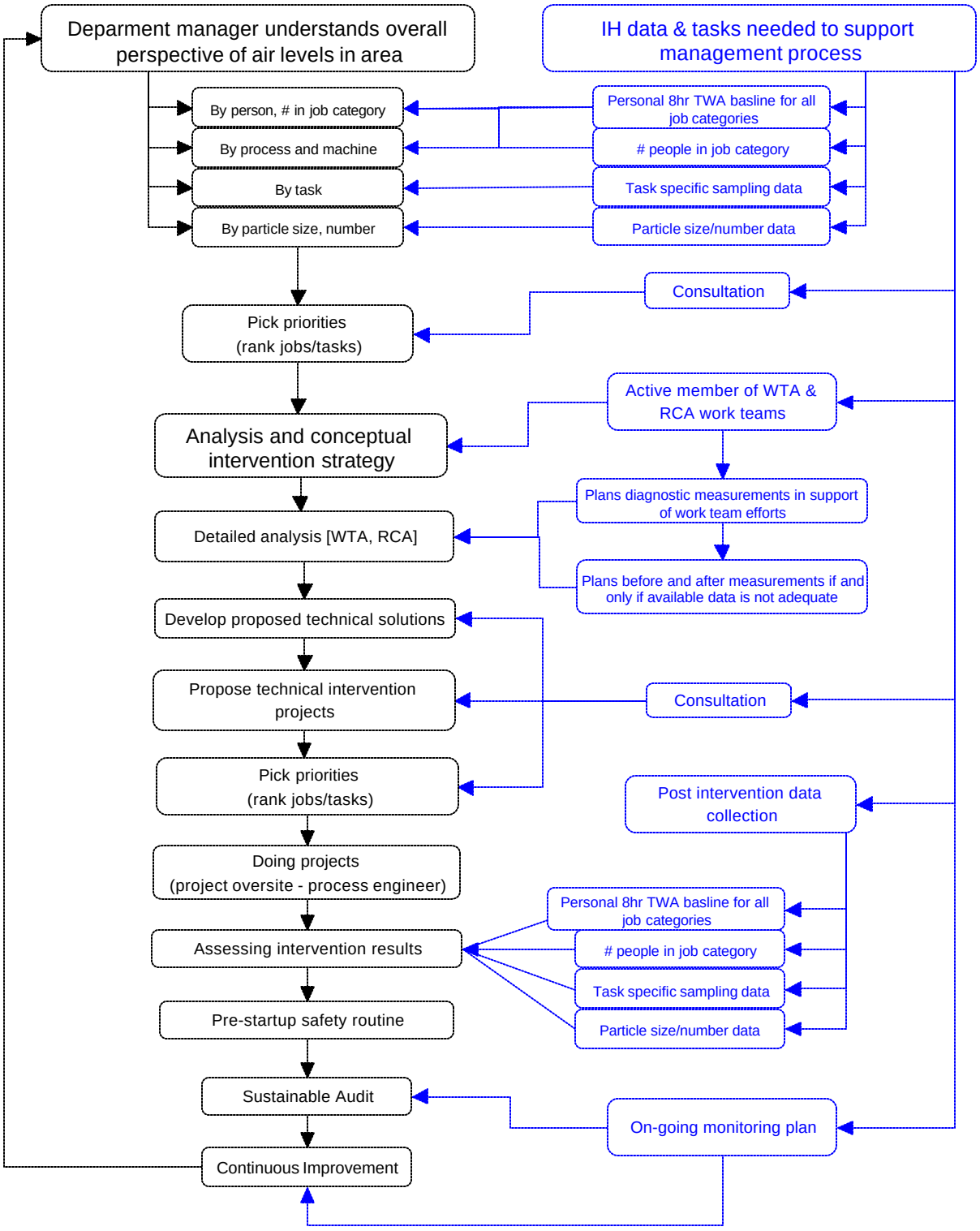Management Process for Reducing Air Levels